

NOTE TO PRINTERS
 AJB HOME DESIGN GIVES ITS CONSENT FOR THE BEARER OF THESE PLANS TO COPY, SCAN &/OR BURN TO CD OR A FLASH DRIVE. PRINT IN GREYSCALE.

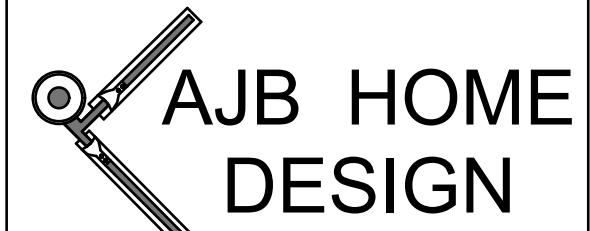

314-663 Goldstream Avenue
 Victoria BC, V9B 2W9
 Office 250-595-0858
 email: ajbhomdesign@shaw.ca
 www.ajbhomdesign.com

NO.	DATE	DESCRIPTION
1	Jan 01/00	1st Preliminary Drawings
2	Jan 01/00	2nd Preliminary Drawings
3	Jan 01/00	Construction/Permit Drawings-Proofs: Waiting for clients' approval.
4	Jan 01/00	Construction/Permit Drawings for: Building Permit Application, Construction, Estimating, Suppliers and Other Professionals & Trades.

PROJECT TYPE
 NEW SFD RESIDENCE

SITE: SAMPLE

FOR: SAMPLE

DRAWN BY: Alan Bisson

DRAWING NO.
 A-1 of 2

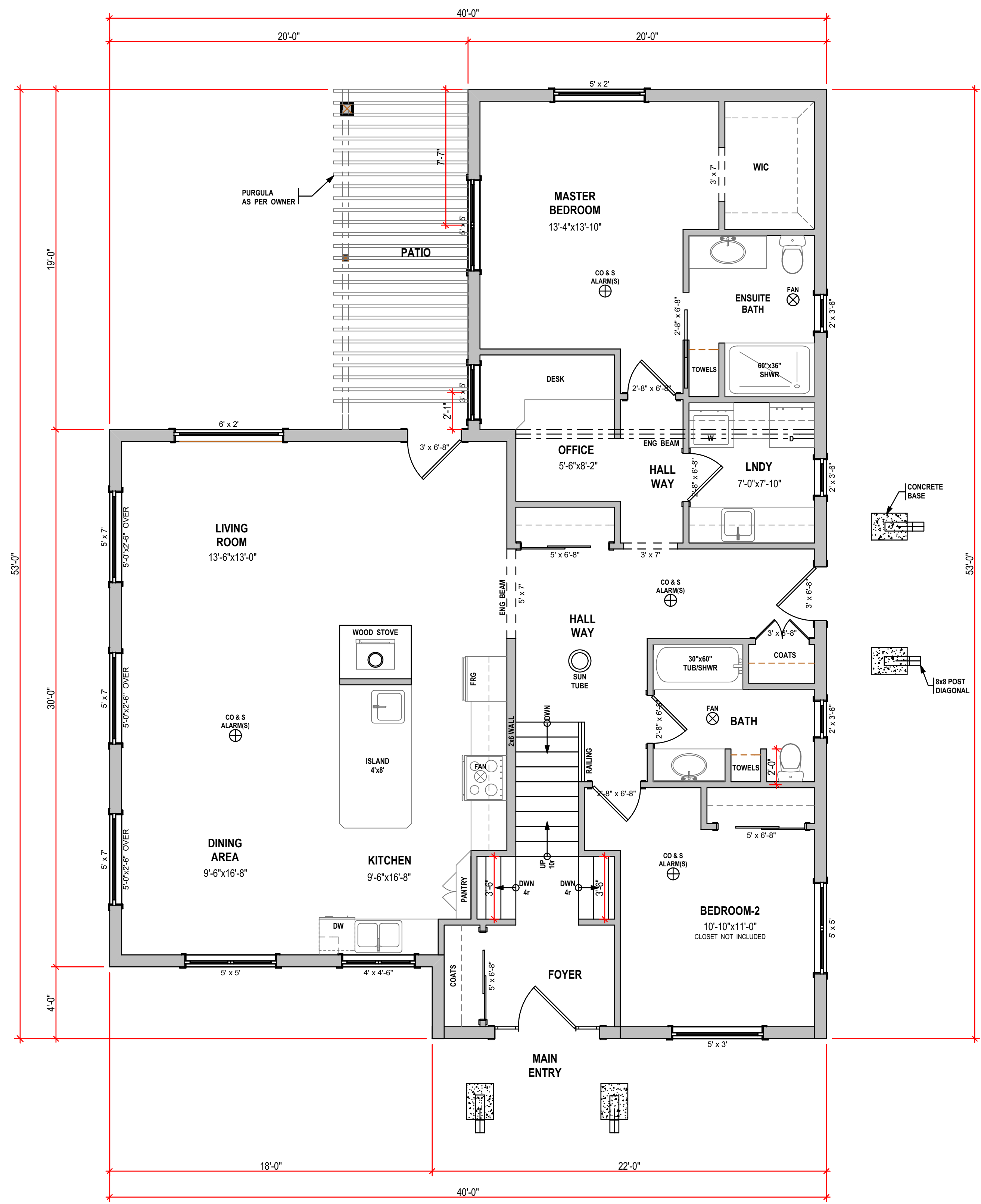

PROPOSED MAIN FLOOR PLAN

1/4" = 1'

NOTE: LIVING SPACE CALCULATED FROM OUTSIDE FACE OF EXTERIOR WALL.
LIVING SPACE: TOTAL PROPOSED @ m2 (1671.0 sq/ft)

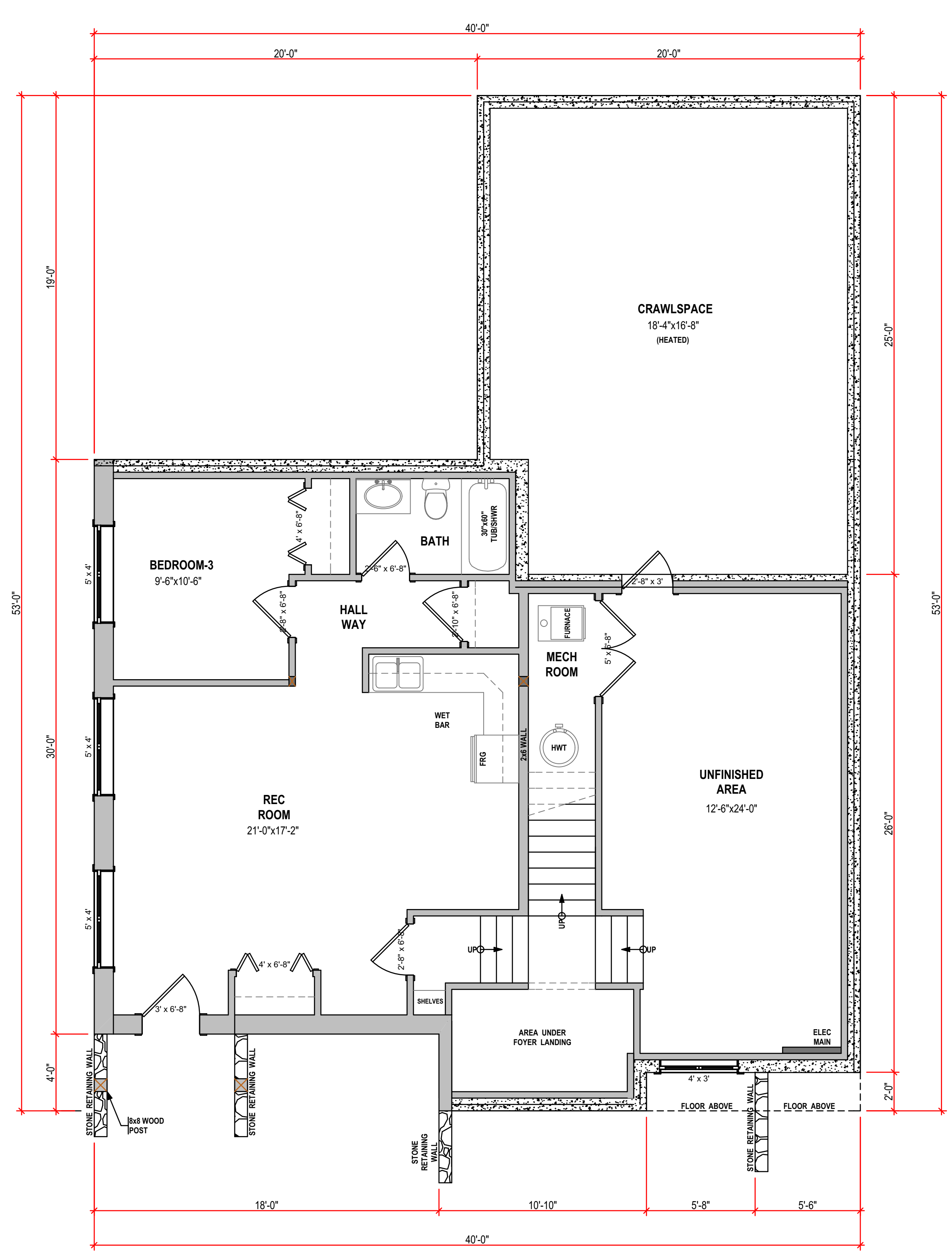

PROPOSED LOWER FLOOR PLAN

1/4" = 1'

NOTE: LIVING SPACE CALCULATED FROM OUTSIDE FACE OF EXTERIOR WALL.
LIVING SPACE: TOTAL PROPOSED @ 114.8m2 (1161.7 sq/ft)

LEGEND	
☒ POST (6x6 or 3-2x6 BLT-UP)	⊗ FAN
☒ BEARING POINT OF LOAD FROM ABOVE	⊕ CO & S ALARM
	⊕ CEILING EXHAUST FAN
	⊕ CARBON MONOXIDE & SMOKE ALARM(S) ALL INTERCONNECTED
BEAMS & GIRDERS	
— BEAM FACE	— BEAM CENTRE
— BEAM FACE	— BEAM FACE
— HEADER OVER WINDOW OR DOOR	
— ENG ROOF GIRDER TRUSS	
FLOOR JOISTS & ROOF TRUSS NOTATION	
↑ CENTER OF SPAN	
↓ CENTER OF SPAN	
WALLS	
— 4" WALL	
— 6" WALL	
— CONCRETE FND WITH CONT. CONCRETE FOOTINGS	
— 4" INSULATED STUD WALL CONCRETE WALL (BASEMENT)	
— CORBELLED CONCRETE FND WITH CONT. CONCRETE FOOTINGS	
GEODETC. DATUM	
FROM LEGAL SITE SURVEY BY A BCLS	
28.6m METERS	
100.0 FEET	
DIMENSION PLACEMENT	
— OUTSIDE FACE OF EXTERIOR WALLS	
— CENTER OF INTERIOR WALLS	
ROOM SIZES NOTATION	
☐ ROOM SIZES ARE FROM INSIDE FACE OF WALL TO INSIDE FACE OF WALL.	
ROOM SIZES ARE SHOWN AS 10'-6" x 12'-8" (THE FIRST NUMBER (10'-6") BEING THE WIDTH (FROM LEFT TO RIGHT) AND THE SECOND NUMBER (12'-8") BEING THE DEPTH (UP AND DOWN))	

NOTE TO PRINTERS
AJB HOME DESIGN GIVES ITS CONSENT FOR THE BEARER OF THESE PLANS TO COPY, SCAN & BURN TO CD OR A FLASH DRIVE. PRINT IN GREYSCALE.

AJB HOME DESIGN

314-663 Goldstream Avenue
Victoria BC, V9B 2W9
Office 250-595-0858
email: ajbhomedesign@shaw.ca
www.ajbhomedesign.com

NO.	DATE	DESCRIPTION
1	Jan 01/00	1st Preliminary Drawings
2	Jan 01/00	2nd Preliminary Drawings
3	Jan 01/00	Construction/Permit Drawings-Proofs: Waiting for clients' approval.
4	Jan 01/00	Construction/Permit Drawings for: Building Permit Application, Construction, Estimating, Suppliers and Other Professionals & Trades.

PROJECT TYPE
NEW SFD RESIDENCE

SITE: SAMPLE

FOR: SAMPLE

DRAWN BY: Alan Bisson

DRAWING NO.
A-2 of 2