

PROPOSED LOWER FLOOR PLAN

1/4" = 1'

LIVING SPACE: TOTAL PROPOSED @ 108.8m2 (1174.5 sq/ft)
 NEW ROOM FOR FAMILY MEMBER @ 76.3m2 (822.0 sq/ft) = 30.1%

NOTE: LIVING SPACE CALCULATED FROM OUTSIDE FACE OF EXTERIOR WALL.

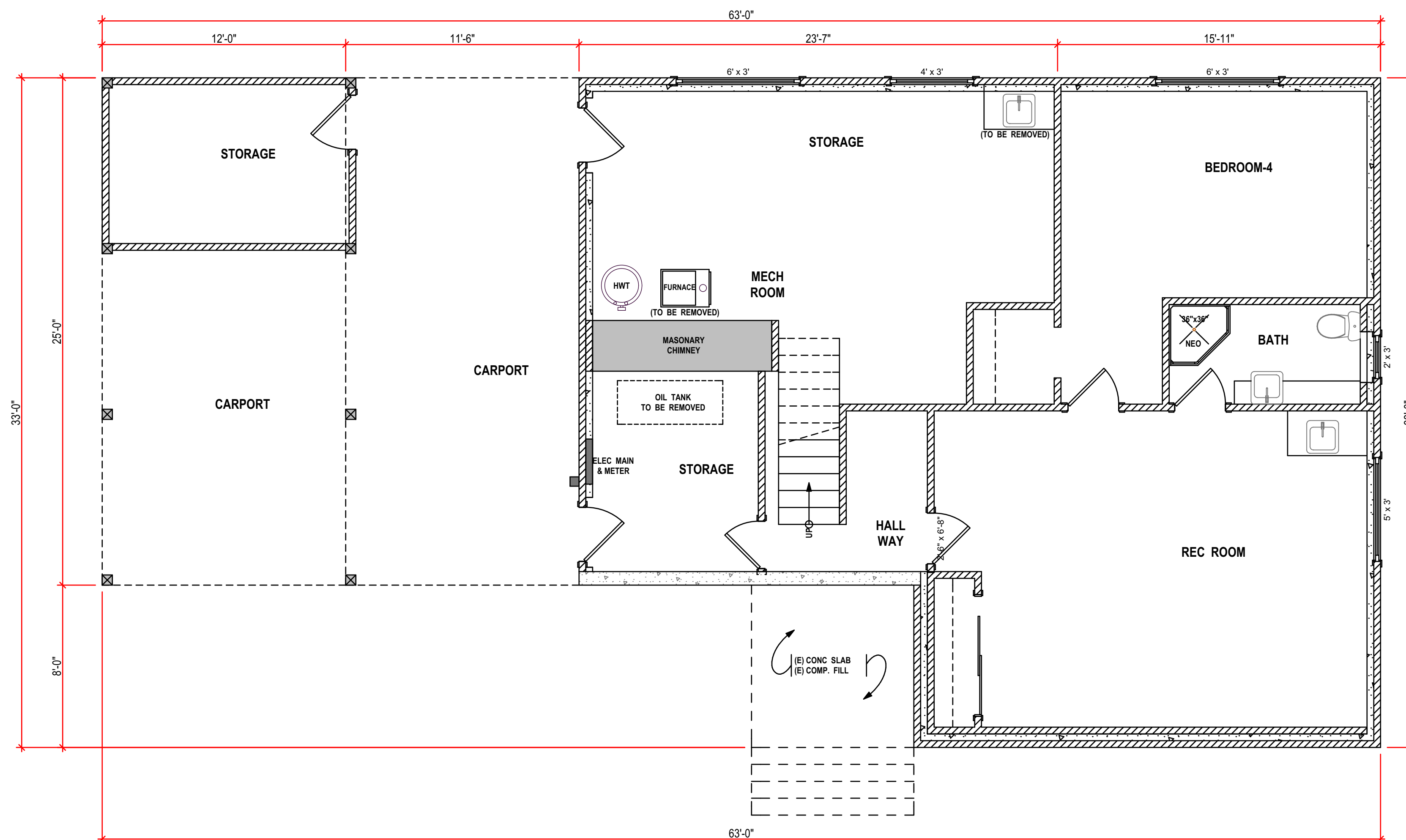

NEW LEGAL SUITE--3:

New lower floor legal suite to 2 story single family residence.

EXISTING LOWER FLOOR PLAN

1/4" = 1'

LIVING SPACE: TOTAL PROPOSED @ 108.8m2 (1174.5 sq/ft)

NOTE: LIVING SPACE CALCULATED FROM OUTSIDE FACE OF EXTERIOR WALL.

NOTE TO PRINTERS
 AJB HOME DESIGN GIVES ITS CONSENT FOR THE BEARER OF THESE PLANS TO COPY, SCAN & BURN TO CD OR A FLASH DRIVE. PRINT IN GREYSCALE.

AJB HOME DESIGN
 314-663 Goldstream Avenue
 Victoria BC, V9B 2W9
 Office 250-595-0858
 email: ajbhomdesign@shaw.ca
 www.ajbhomdesign.com

NO	DATE	DESCRIPTION
1	Jan 01/00	1st Preliminary Drawings
2	Jan 01/00	2nd Preliminary Drawings
3	Jan 01/00	Construction/Permit Drawings-Proofs: Waiting for clients approval.
4	Jan 01/00	Construction/Permit Drawings for: Building Permit Application, Construction, Estimating, Suppliers and Other Professionals & Trades.

PROJECT TYPE
 NEW LEGAL SUITE in EXISTING SFD RESIDENCE

SITE: SAMPLE

FOR: SAMPLE

DRAWN BY: Alan Bisson
 DRAWING NO.
A-1 of 1