

PROPOSED LOWER FLOOR PLAN

1/4" = 1'

LIVING SPACE: TOTAL PROPOSED
 TOTAL @ 99.6 m2 (1072.7 sq/ft)
 PRINCIPAL @ 9.6 m2 (104.7 sq/ft)
 SUITE @ 90.0 m2 (968.0 sq/ft)
 NOTE: LIVING SPACE CALCULATED FROM:
 OUTSIDE FACE OF EXTERIOR WALL

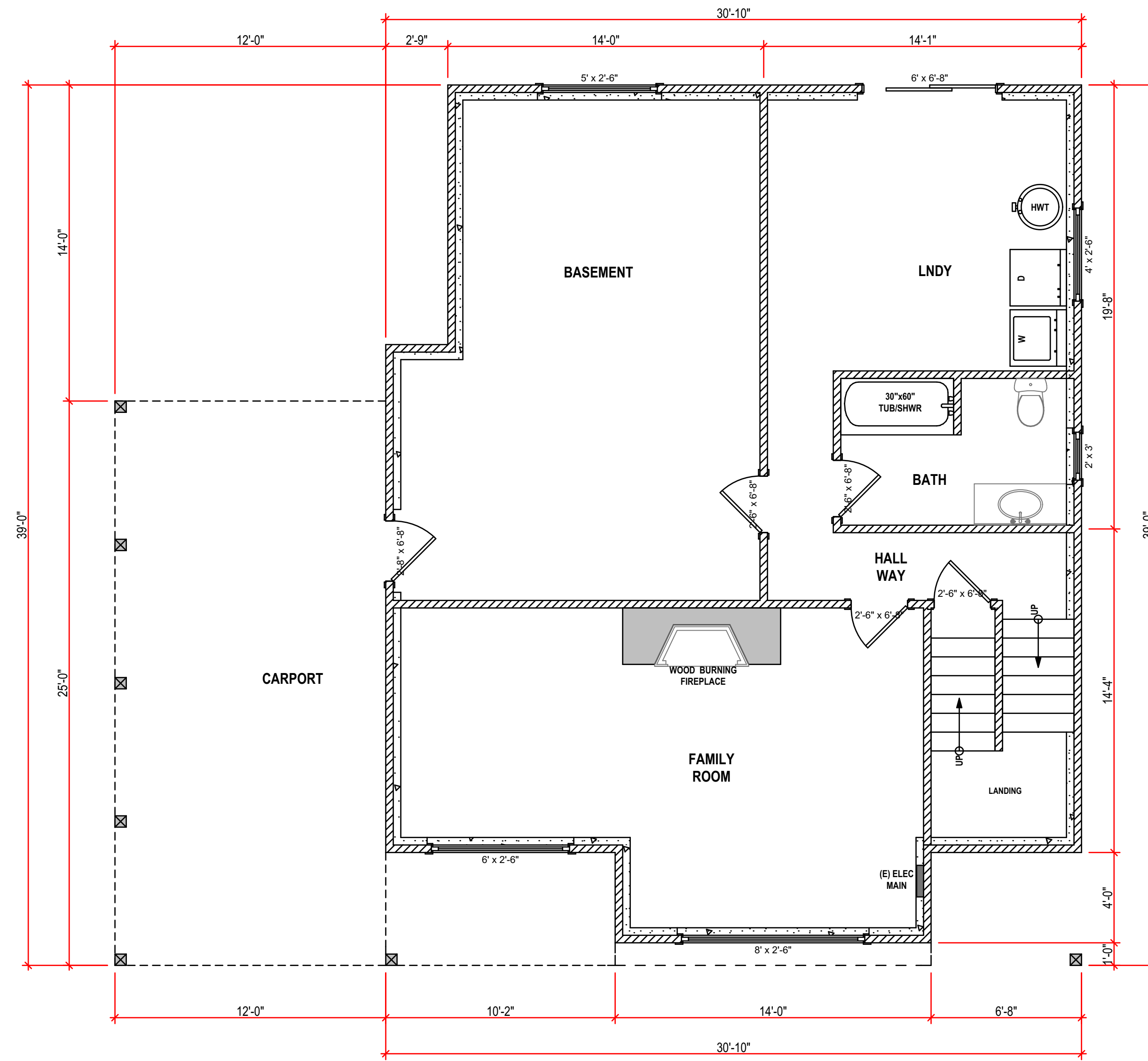

EXISTING LOWER FLOOR PLAN

1/4" = 1'

LIVING SPACE: TOTAL PROPOSED
 @ 99.6 m2 (1072.7 sq/ft)
 NOTE: LIVING SPACE CALCULATED FROM:
 OUTSIDE FACE OF EXTERIOR WALL

NEW LEGAL SUITE--2:
 New lower floor legal suite to
 2 story single family residence.

NOTE TO PRINTERS
 AJB HOME DESIGN GIVES ITS CONSENT FOR THE BEARER OF THESE PLANS TO COPY, SCAN & BURN TO CD OR A FLASH DRIVE. PRINT IN GREYSCALE.

AJB HOME DESIGN
 314-863 Goldstream Avenue
 Victoria BC, V8B 2W9
 Office 250-595-0858
 email: ajbhomdesign@shaw.ca
 www.ajbhomdesign.com

NO.	DATE	DESCRIPTION
1	Jan 01/00	1st Preliminary Drawings
2	Jan 01/00	2nd Preliminary Drawings
3	Jan 01/00	Construction/Permit Drawings-Proofs: Waiting for clients' approval.
4	Jan 01/00	Construction/Permit Drawings for: Building Permit Application, Construction, Estimating, Suppliers and Other Professionals & Trades.

PROJECT TYPE
 NEW LEGAL SUITE in
 EXISTING SFD RESIDENCE

SITE: SAMPLE

FOR: SAMPLE

DRAWN BY: Alan Bisson
 DRAWING NO.
A-1 of 1